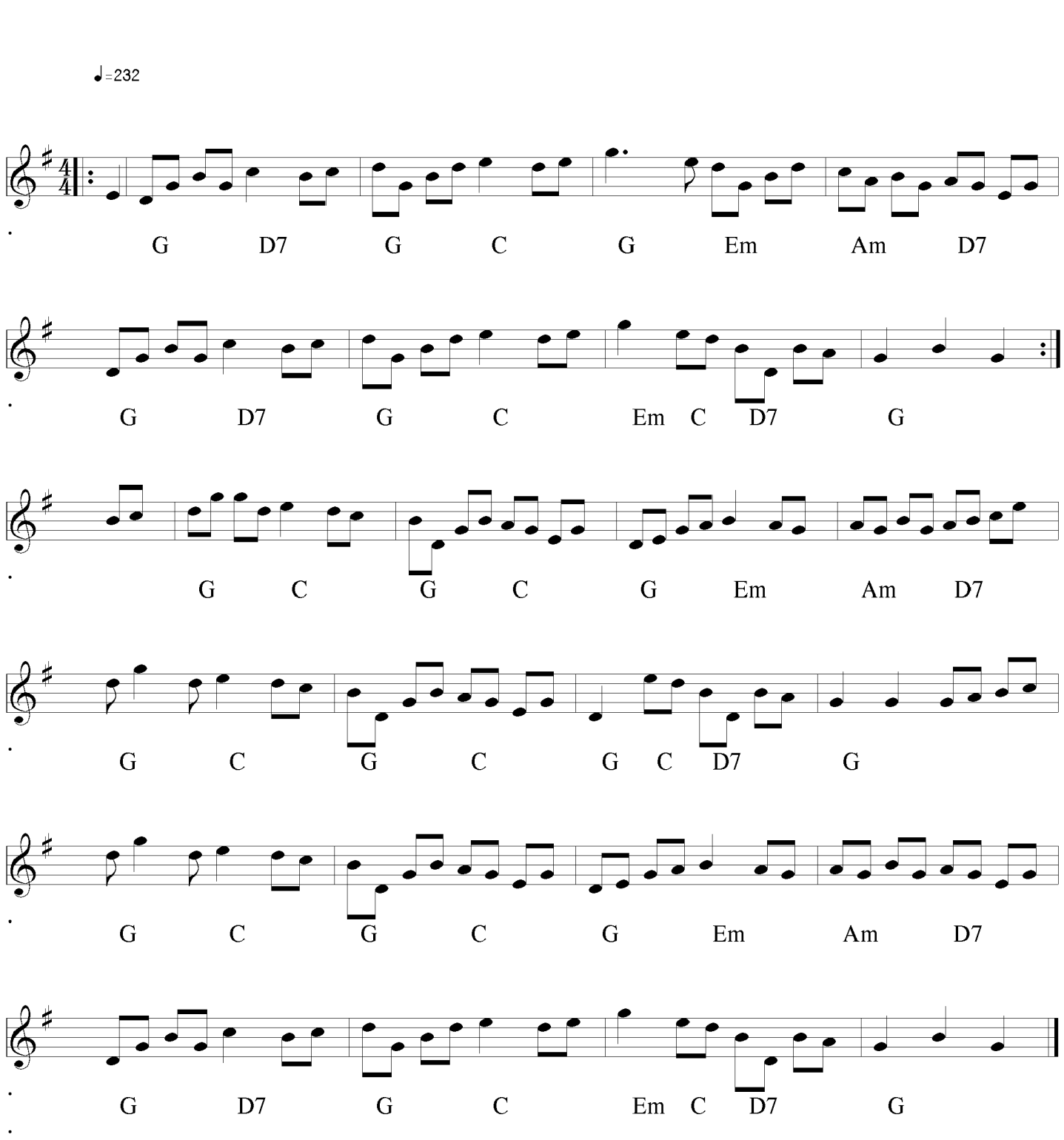Mr and Mrs McLaughlin of San Diego